

Proposed East Elevation  
(Elevation 11)

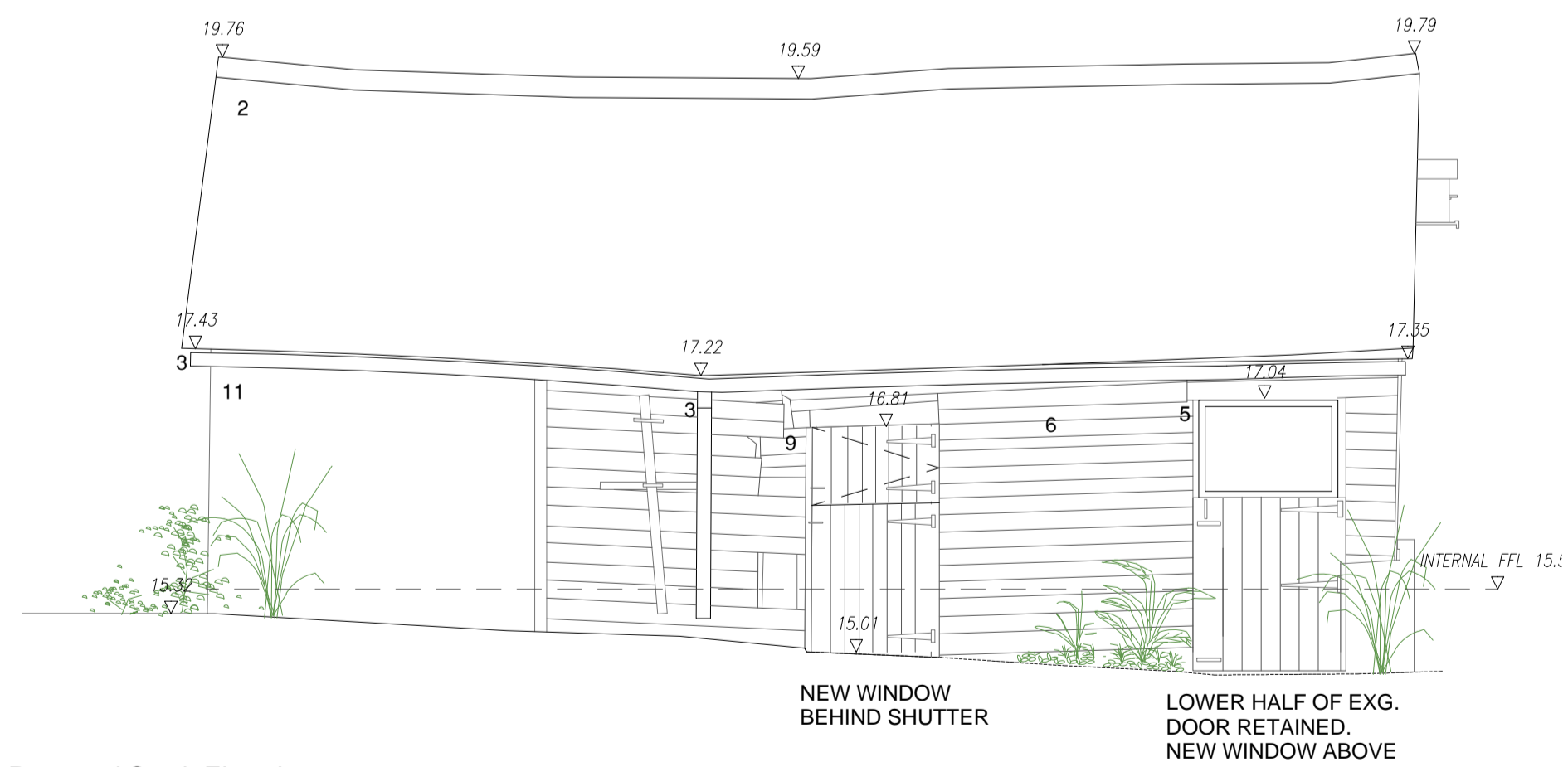

Proposed South Elevation  
(Elevation 10)

Proposed Elevations - Stables 1:50



MATERIAL KEY:

1. EXISTING RED BRICK
2. EXISTING RED TILES
3. BLACK RAINWATER GOODS - EXISTING TO BE REPLACED WHERE NECESSARY
4. TIMBER LINTEL PAINTED BLACK
5. NEW TIMBER FRAMED WINDOWS AND DOORS, FRAME TO BE BLACK.
6. EXISTING BLACK PAINTED TIMBER CLADDING
7. RENDERED PLINTH PAINTED BLACK
8. TIMBER SHUTTER - EXISTING DOORS TO BE USED WHERE POSSIBLE
9. EXISTING TIMBER SHUTTER TO BE RESTORED/RETAINED WHERE POSSIBLE
10. TERRACOTTA CORRUGATED SHEET ROOF - TO BE RETAINED AND REPAIRED WHERE NECESSARY
11. EXISTING YELLOW STOCK BRICK
12. NEW BLACK TIMBER CLADDING TO MATCH EXISTING
13. EXISTING TIMBER SHUTTER TO BE RETAINED
14. NEW BOUNDARY MESH FENCE WITH PLANTING

Notes:			
--------	--	--	--

Rev	Comment	By	Date
B	Retention of bird box	DS	30/06/2021
A	Planning Amendment	DS	11/03/2021
-	PRODUCTION OF DRAWING	DS	10/02/2021

Stage:	2 & 3 - Stage
--------	---------------

Client:	DAVID DEDMAN
---------	--------------

Project:	COCKETHURST CASTLEWOODS LANE SOUTHEND ON SEA SS2 6UE ESSEX
----------	---

Drawing Title:	PROPOSED ELEVATIONS - STABLES
----------------	-------------------------------

Drawing no:	504_P308	Revision:	B
-------------	----------	-----------	---

Project no:	504-05-18	Drawn by:	DS
-------------	-----------	-----------	----

Scale:	1:50 @ A1	Chkd by:	SK
--------	-----------	----------	----

**SKARCHITECTS**  
853 855 London Road  
WardEnd-on-Sea  
SS0 952  
Tel: 01702 509250  
Email: info@skarchitects.co.uk

We do not scale from this drawing. Drawing to be read in conjunction with all other issued drawings, documents and relevant consultant information. All information on this drawing is for guidance purposes only. All dimensions must be checked on site. This information is subject to Building Control requirements and the requirements of all relevant statutory authorities and service providers.  
© SKARCHITECTS Ltd 2018